

# Table of Contents

Introduction .....	5
Guidelines for Play .....	6
Game Variations/Suggestions .....	7
Certificates .....	8
Categories .....	9
Appearance .....	11
Function .....	21
Content .....	31
Location .....	41
Components .....	51
Mixed .....	61
Descriptions .....	69
Appearance .....	71
Function .....	79
Content .....	87
Location .....	93
Components .....	99
Mixed .....	105
Compare/Contrast .....	123
Comparisons	
Nouns .....	125
Verbs .....	139
Compare/Contrast	
Nouns .....	147
Verbs .....	159
Vocabulary .....	169
Synonyms .....	171
Antonyms .....	181
Multiple Meanings .....	191
Master Sheets .....	203
References .....	215

# Categories—Appearance

Name \_\_\_\_\_

Roll the double dice. Determine the shape rolled on the outer die, and find the shape on this page. Name as many items that belong to that category as indicated on the inner die. Color the picture when you finish. Try to color the picture in every shape!



Name things that are big.

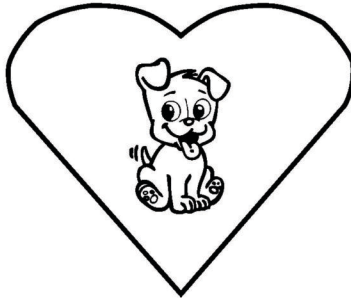

Name things that are young.

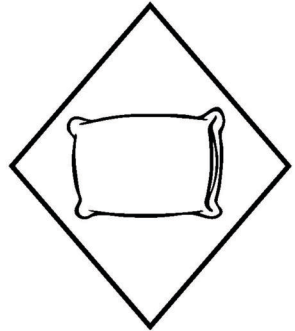

Name things that are soft.

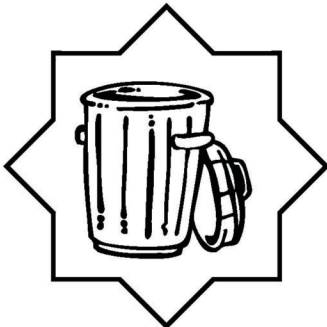

Name things that are empty.



Name things that are slow.



Name things that are sticky.



Name things that are messy.

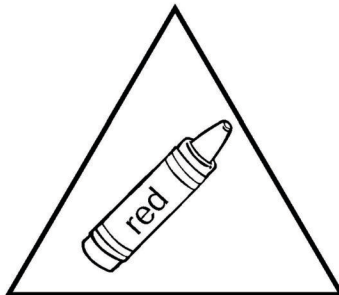

Name things that are red.



Name things that are quiet.

# Categories-Location

Name \_\_\_\_\_

Roll the double dice. Determine the shape rolled on the outer die. Choose one category label in the row next to the shape you rolled. Name as many items that belong to that category as indicated on the inner die. Circle the category when you finish. Try to circle all of the categories in \_\_\_\_\_ rows!

Name things in a...



principal's office

teacher's desk

jewelry box



cage

grocery store

sink



cardboard box

mall

boat



lunchbox

baggie

diaper bag



make-up kit

closet

dentist's office



bathroom

can

suitcase



forest

kitchen

ocean



paper bag

shopping cart

freezer



bedroom

wallet

fireplace

# Descriptions—Appearance

Name \_\_\_\_\_

Roll the double dice. Determine the shape rolled on the outer die, and find the shape on this page. The inner die tells you what you need to describe about the object. See the table below. Continue rolling and describing until your instructor tells you to stop.

<b>1</b>	What does it look like?	<b>2</b>	What does it smell like?	<b>3</b>	What does it feel like?	<b>4</b>	What does it sound like?
----------	-------------------------	----------	--------------------------	----------	-------------------------	----------	--------------------------

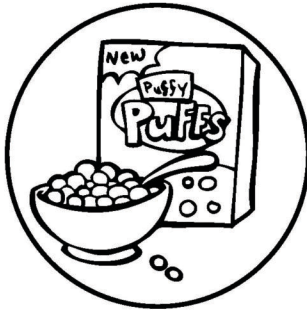

cereal



shoes

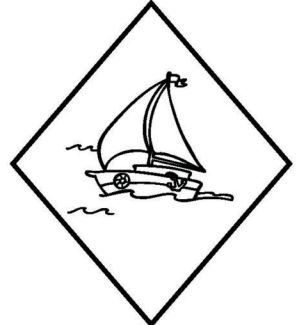

boat

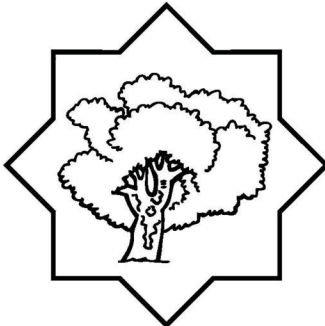

tree

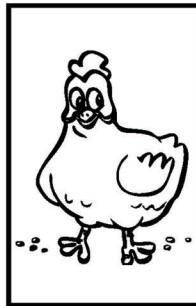

chicken

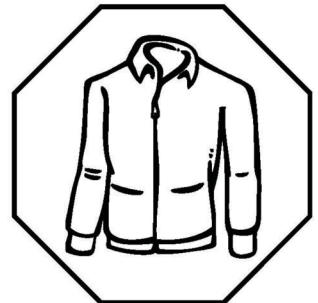

jacket

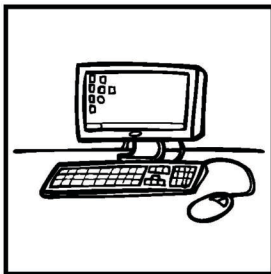

computer

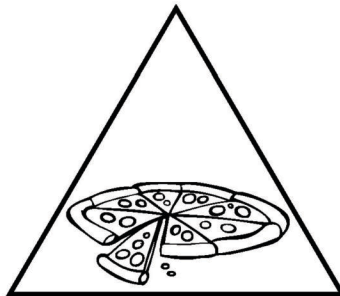

pizza

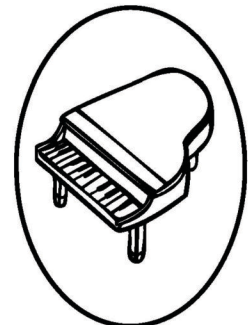

piano

# Comparisons—Nouns

Name \_\_\_\_\_

Roll the double dice. Determine the shape rolled on the outer die. Choose one shape on this page that corresponds to the shape you rolled, and read the words inside. Name as many ways that the items are similar to each other as indicated on the inner die.\* Color in the shape when you finish. Try to color in \_\_\_\_\_ shapes!

knife  
\_\_\_\_\_  
fork

syrup  
\_\_\_\_\_  
honey

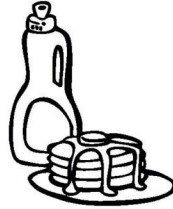

toothpick  
\_\_\_\_\_  
dental floss

highchair  
\_\_\_\_\_  
crib

bat  
\_\_\_\_\_  
racket

paper towel  
\_\_\_\_\_  
napkin

rope  
\_\_\_\_\_  
belt

soda pop  
\_\_\_\_\_  
juice



leash  
\_\_\_\_\_  
collar

raisin  
\_\_\_\_\_  
grape

mug  
\_\_\_\_\_  
cup

pretzels  
\_\_\_\_\_  
popcorn

beach  
\_\_\_\_\_  
forest

pig  
\_\_\_\_\_  
cow

raspberries  
\_\_\_\_\_  
strawberries

taxi  
\_\_\_\_\_  
bus

ham  
\_\_\_\_\_  
bacon

calf  
\_\_\_\_\_  
cow

\*To simplify the task: If the inner die is even, then the student names one way the items are similar. If the inner die is odd, then the student names two ways the items are similar. (Remind the student about appearance, function, content, location, & components.)